

Giuseppe Verdi

Aida

Triumphmarsch und Chor "Gloria all'Egitto"

Originalstimmen

Violoncello

CELLO

Triumphal Scene

(from AïDA)

GIUSEPPE VERDI

Allegro maestoso ♩ = 100

5

Tpts. 3 3 3 3

5

mf

9

13

mf cresc. e string. a poco a poco

15

17

f *f*

21

25

A a tempo come prima *ff* 1 1 (time to turn)

32

3

mf

39

43

string. a poco a poco

mf

45

47

f

51

B tornando al tempo di prima

1 pizz. *p*

56

60

64

68  *f*

78 

83 

87 **C**  *ff*

112 **D**  *f* *pizz.*

117  *pizz.* *p*

122  *pizz.* *p*

126  *pizz.*

131 **E**  *f*

(time to turn)

137

pesante

144 **J** Più animato ♩ = 132

mf

147

150

mf

152

154

cresc.

157 **K** Ritenuto come prima

ff stentate

ff tutta forza

162

Vc.

166

170

173

176 **L** Più animato ♩ = 132

179

183

188

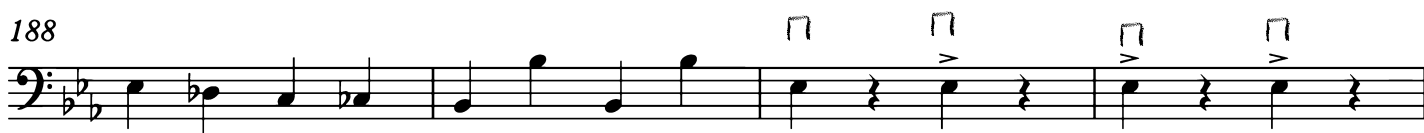

192

